Sut Yr Ydym Yn Ymdrin â'ch Cwyn Côd Ymddygiad
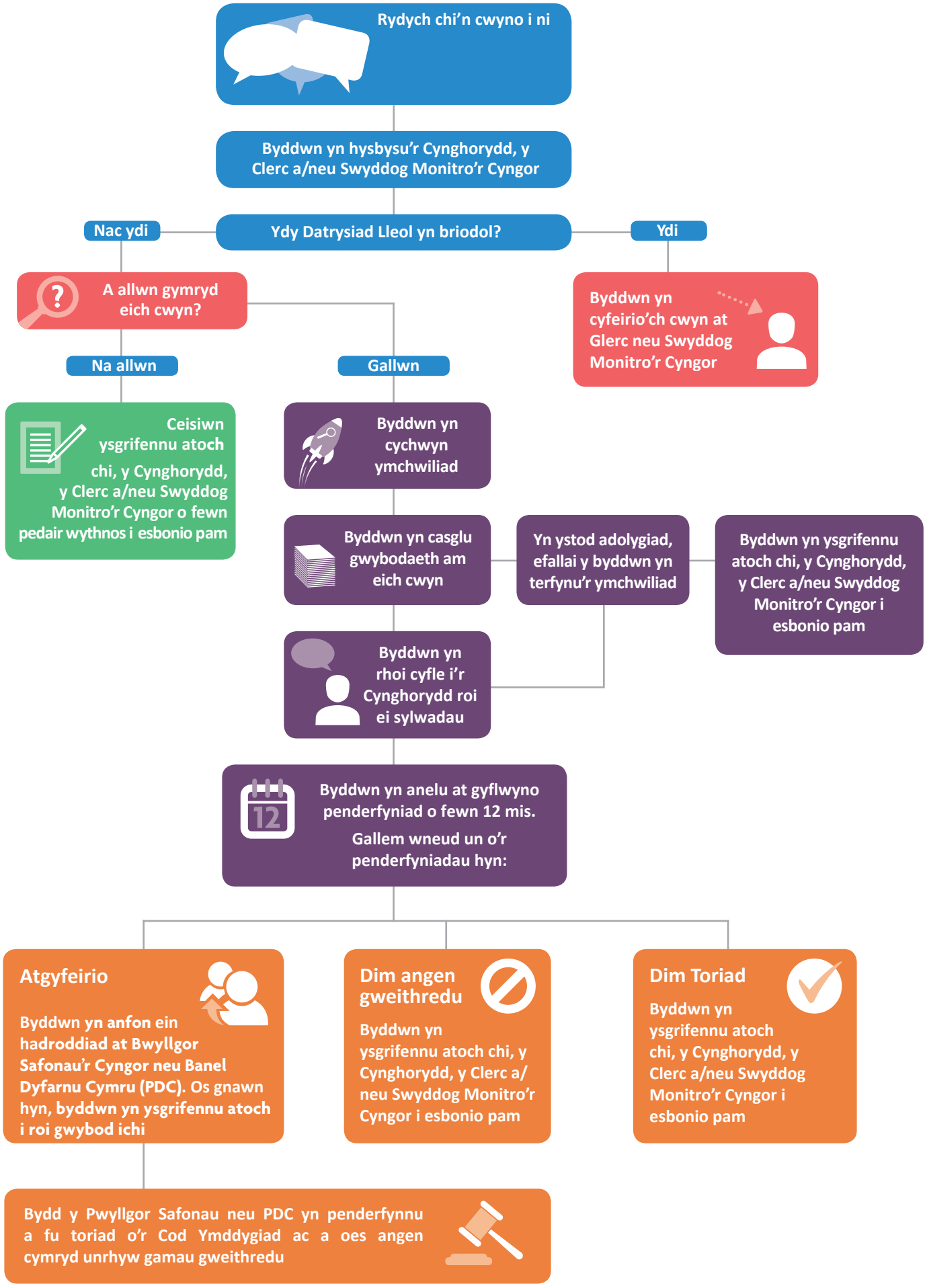
Ombwdsmon Ombudsman
OMBWDSMON GWASANAETHAU CYHOEDDUS CYMRU
PUBLIC SERVICES OMBUDSMAN FOR WALES